

LIGNOLOC®

SELECTED REFERENCE PROJECTS

SHIPWRECK LODGE
Skeleton Coast, Namibia (April, 2018)

The exterior cladding of the lodges of this luxury resort was attached with LIGNOLOC® wood nails.



LIGNOLOC®

SELECTED REFERENCE PROJECTS

SALT-STONE-SAUNA

Therme (Spa) Erding, Bavaria (April, 2019)

LIGNOLOC® wood nails were used to assemble the benches in the new salt-stone area.



© Carpentry Beyerl

LIGNOLOC®

SELECTED REFERENCE PROJECTS

BURNING MAN

Festival in Nevada, USA (September, 2018)

LIGNOLOC® wood nails were used to assemble some of the wooden structures on the festival grounds in the desert.



LIGNOLOC®

SELECTED REFERENCE PROJECTS

BUGA 2019

Garden Exhibition, Heilbronn, Germany (April – October, 2019)

18 000 LIGNOLOC® wood nails were used to assemble the pavilion of the University of Stuttgart. The shell construction was planned entirely digitally and consists of 376 tailor-made single segments, which were manufactured by robots.

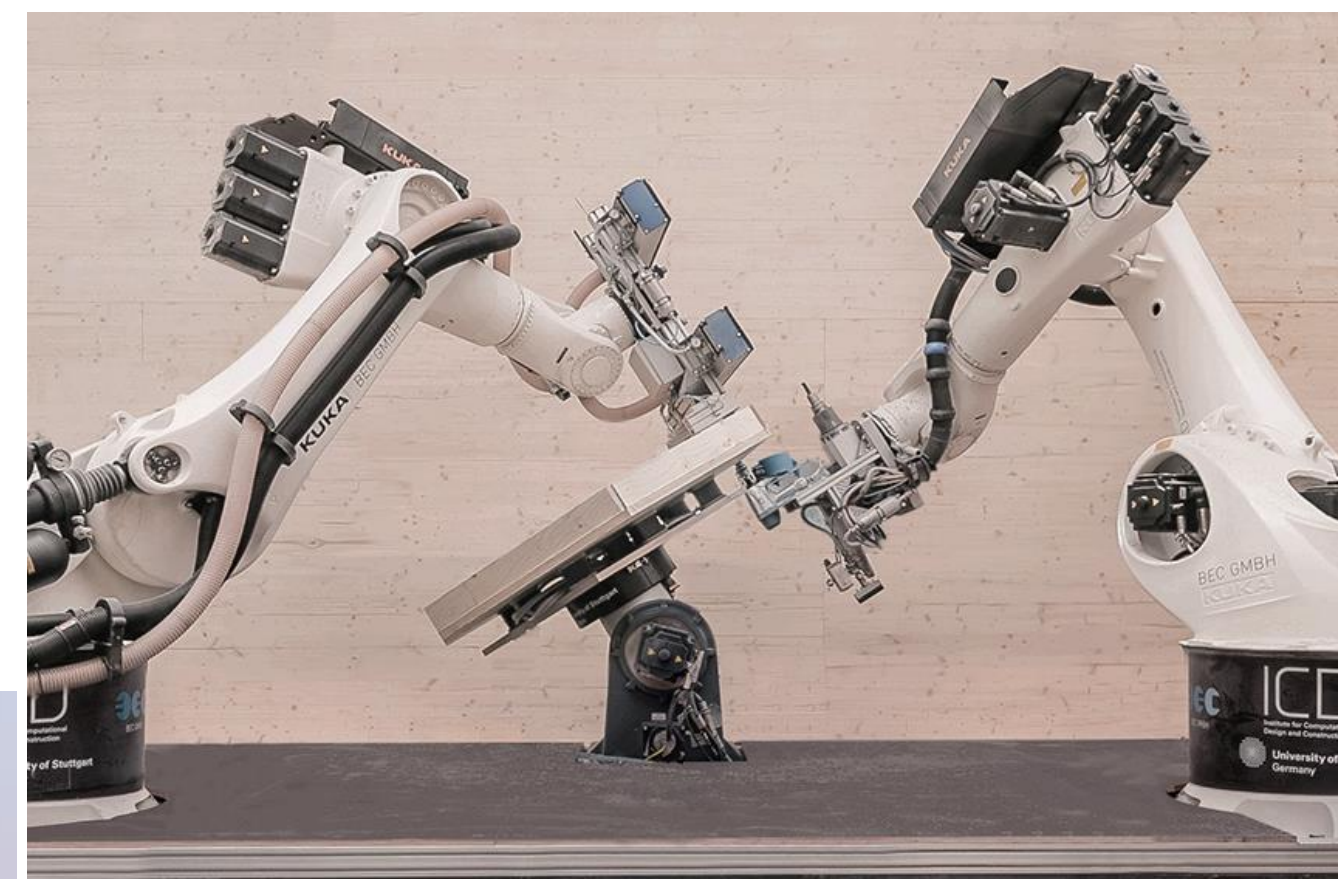

© ICD Stuttgart

LIGNOLOC®

SELECTED REFERENCE PROJECTS

STUDENT-PROJECT 1000x
SummerFAB at Wentworth (April, 2018)

LIGNOLOC® wood nails were used to assemble the wooden structure of the student project at SummerFAB at Wentworth Institute of Technology, College of Architecture, Design and Construction Management.

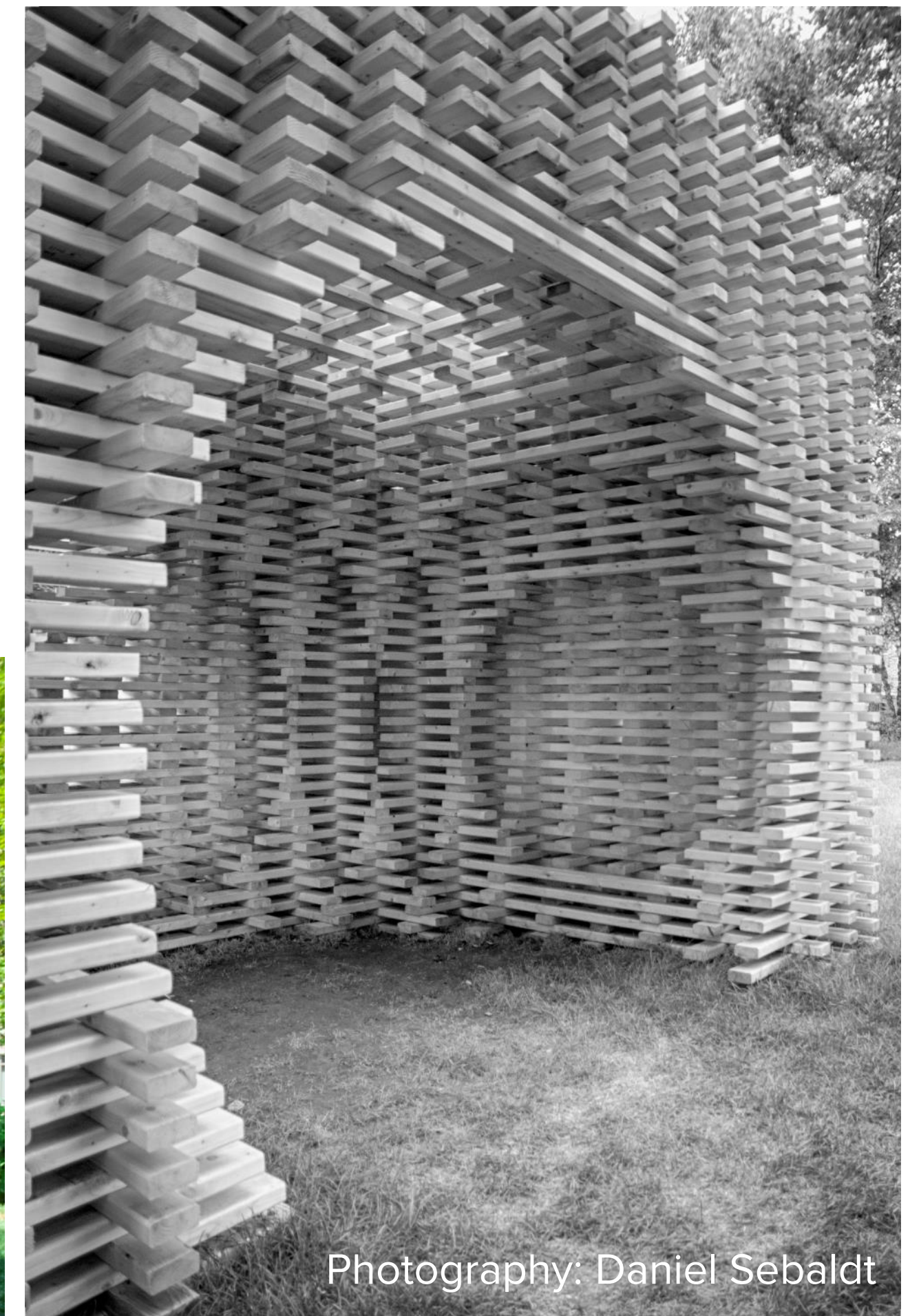

Photography: Daniel Sebaldt

LIGNOLOC®

SELECTED REFERENCE PROJECTS

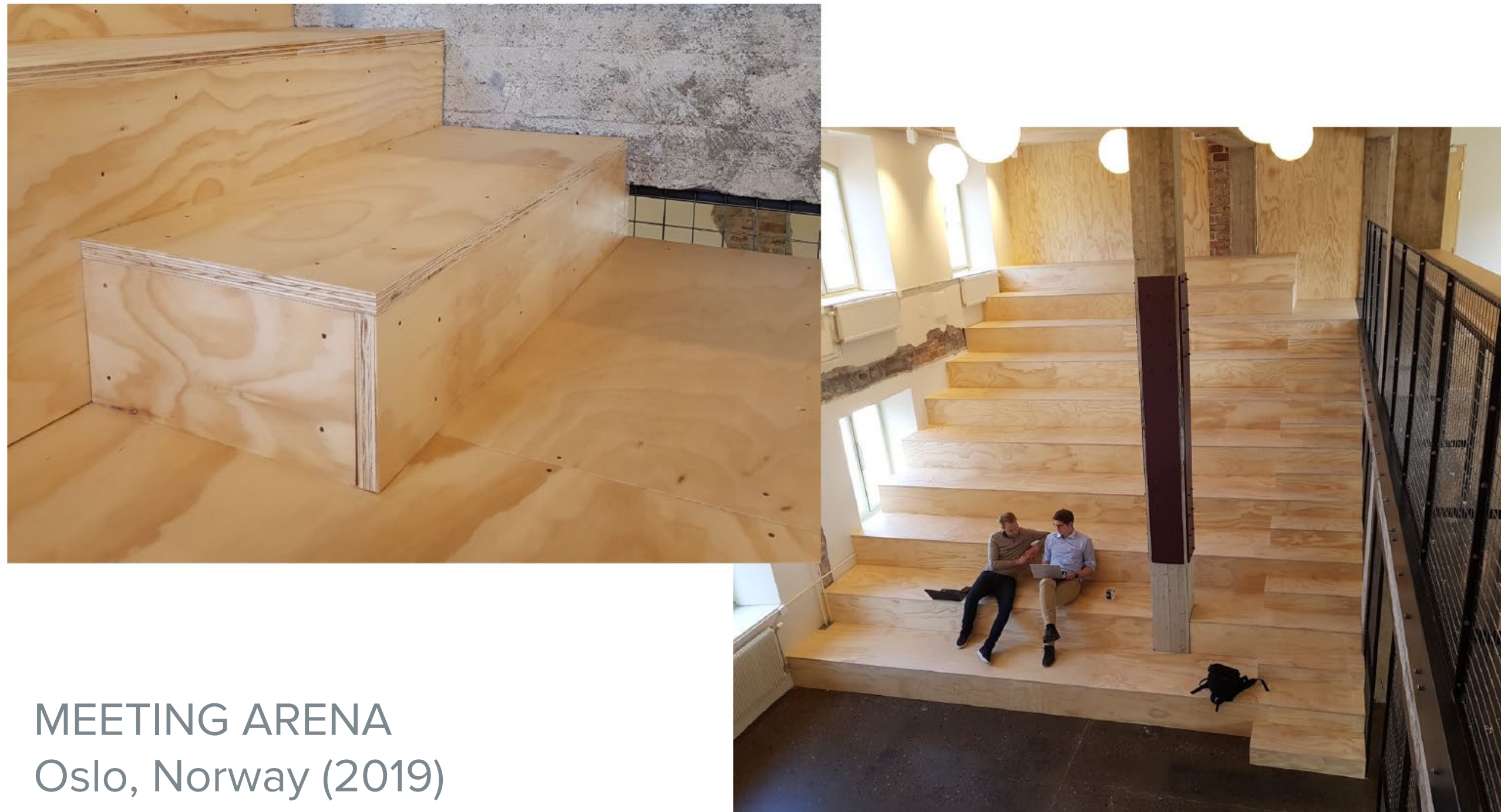

MEETING ARENA
Oslo, Norway (2019)

LIGNOLOC® wood nails were used for the plywood interior finish of the meeting arena of the amphitheater.

ART INSTALLATION
Oslo, Norway (2019)

LIGNOLOC® wood nails were used for the art installation at the library.



LIGNOLOC®

SELECTED REFERENCE PROJECTS

HOTEL PROJECT

Islands of the Lofoten, Norway (2018)

The interior cladding of the hotel was attached with LIGNOLOC® wood nails.



LIGNOLOC®

SELECTED REFERENCE PROJECTS

WOODEN HOUSE

Wörth/Danube, Germany (September, 2019)

Most of the walls in this wooden house were assembled with LIGNOLOC® wood nails.

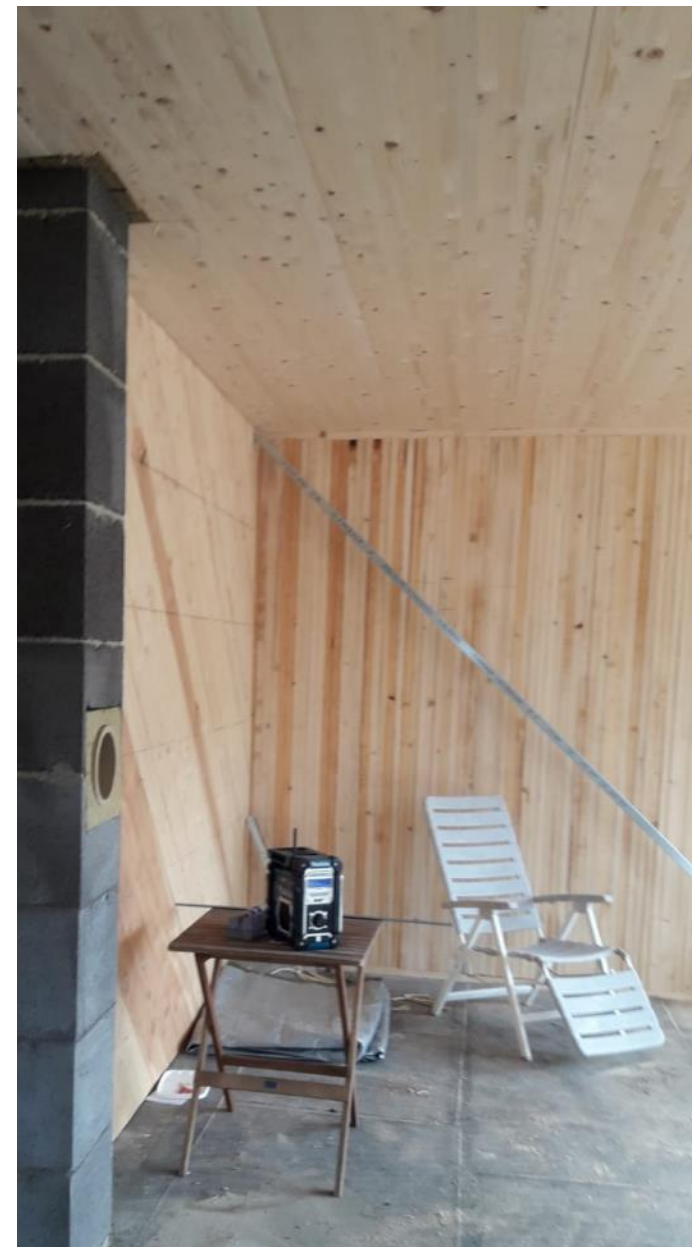

LIGNOLOC®

SELECTED REFERENCE PROJECTS

BUTCHERY SALES ROOM
Lohrhaupten, Germany (April, 2018)

The interior cladding of this butcher's shop was assembled with LIGNOLOC® wood nails.



LIGNOLOC®

SELECTED REFERENCE PROJECTS

SCOUT BASE
Denmark (November, 2019)

The OSB interior walls and the exterior larch cladding of this scout base were assembled with LIGNOLOC® wood nails.



LIGNOLOC®

SELECTED REFERENCE PROJECTS

SWIMMING HALL

Hjeltefjorden Arena, Norway (November, 2019)

The 26 km ash-wood trim in this swimming hall were assembled with roughly 40.000 LIGNOLOC® wood nails.

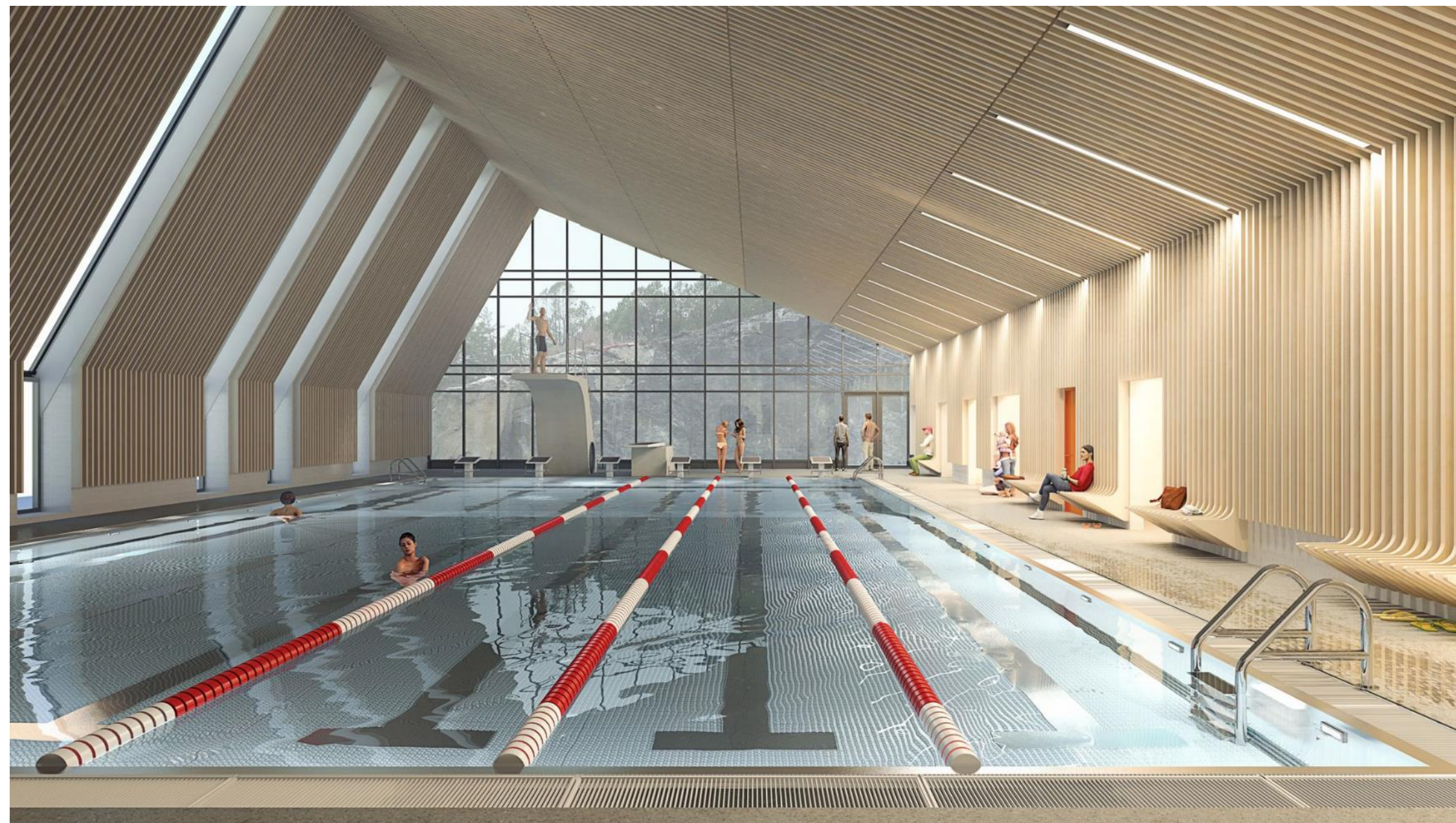

LIGNOLOC®

SELECTED REFERENCE PROJECTS

BROCKHAUS – MODEL HOME
Vechta, Northern Germany (February, 2018)

The exterior larch wood cladding of this model home in timber frame construction was attached with LIGNOLOC® wood nails.



LIGNOLOC®

SELECTED REFERENCE PROJECTS

VACATION COTTAGE
Wenzhou, China (2019)

The frame construction of this vacation cottage made of pine was assembled with LIGNOLOC® wood nails.

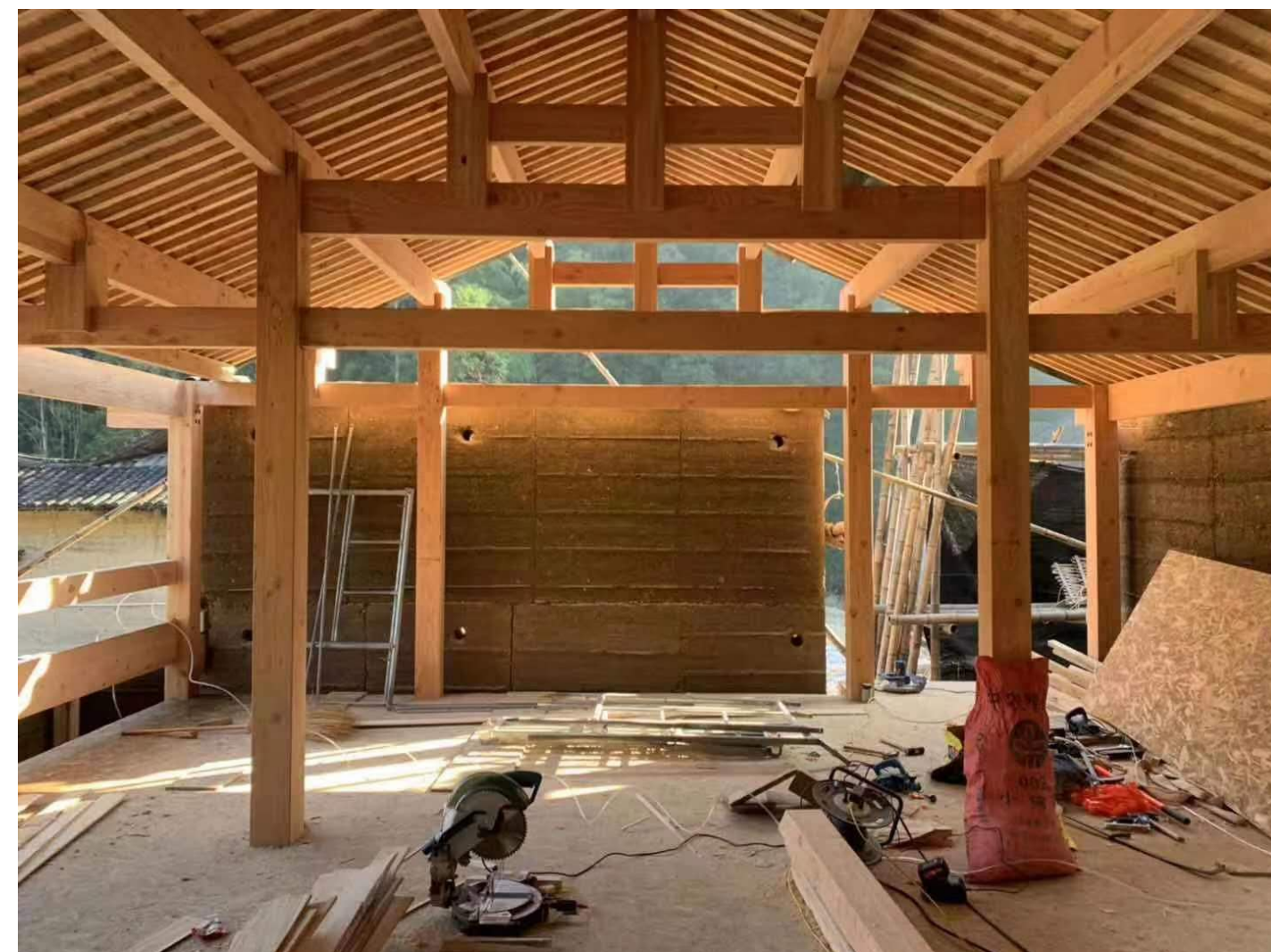
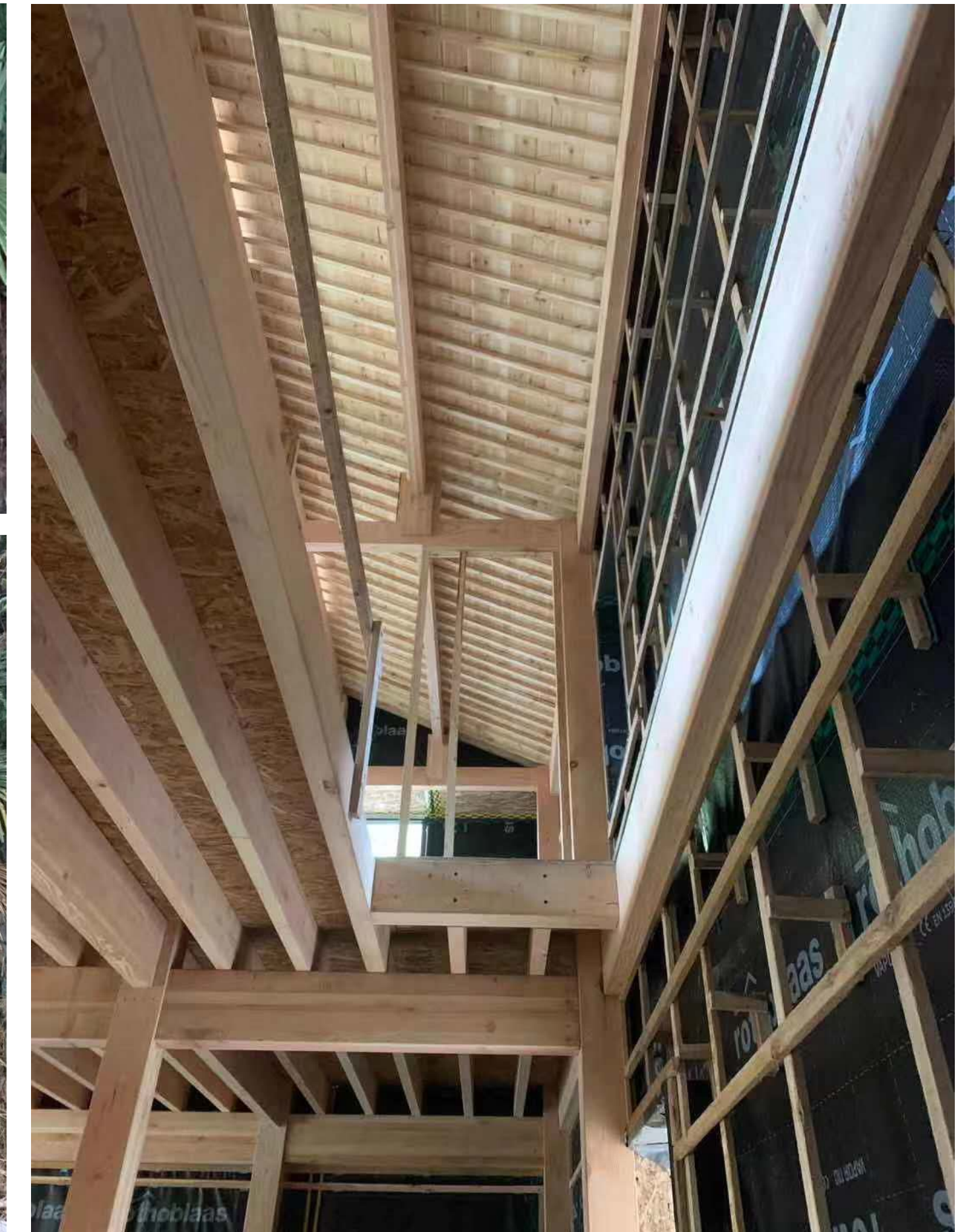

LIGNOLOC®

SELECTED REFERENCE PROJECTS

FAMILY HOTEL
Wuyuan, China (2020)

The pinewood facade of this hotel complex for families with children was assembled with LIGNOLOC® wood nails.



LIGNOLOC®

SELECTED REFERENCE PROJECTS

PRIVATE WOODEN HOUSE
Altheim, Austria (June, 2020)

Parts of the wooden wall structure as well as the interior fir wood cladding were attached with LIGNOLOC® wooden nails.

